

SEC. B-B  
TYPICAL DETAIL OF COLUMN

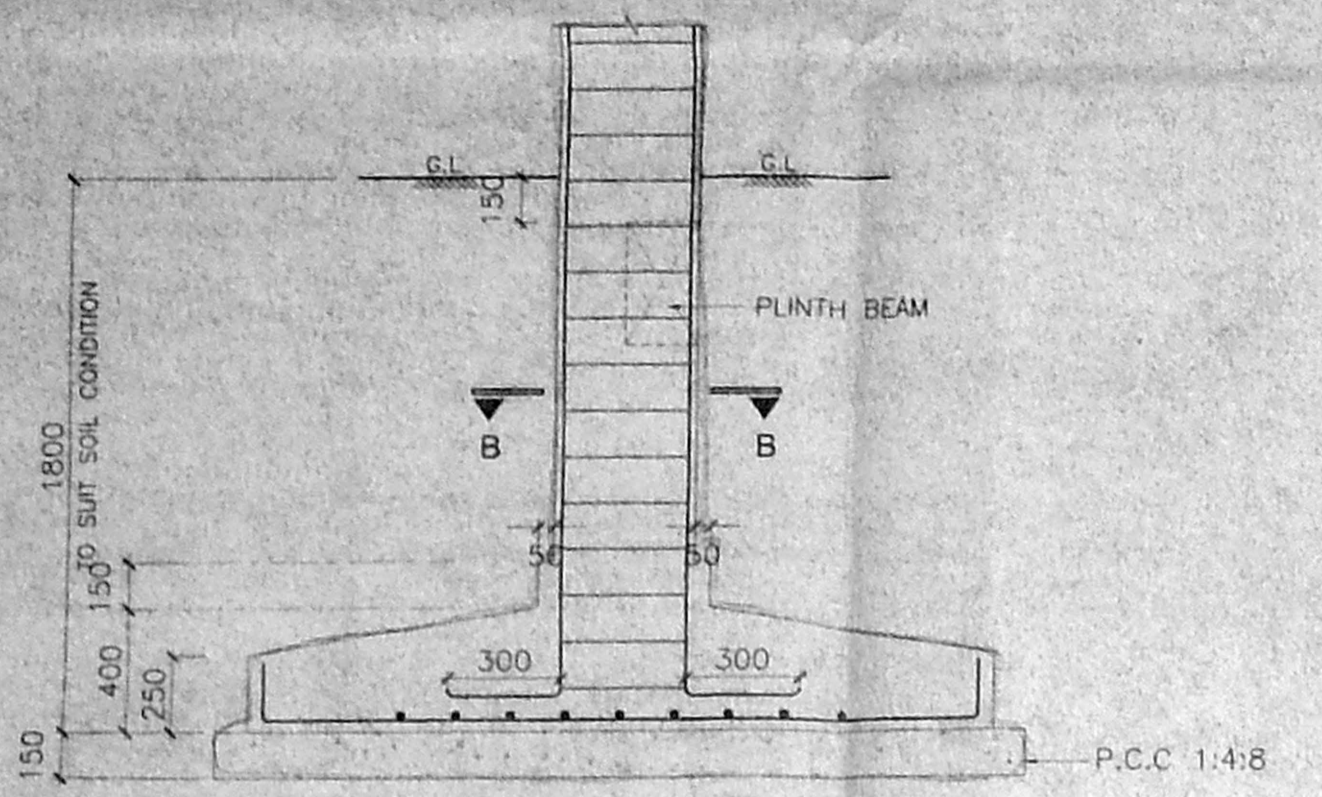

SECTION A-A

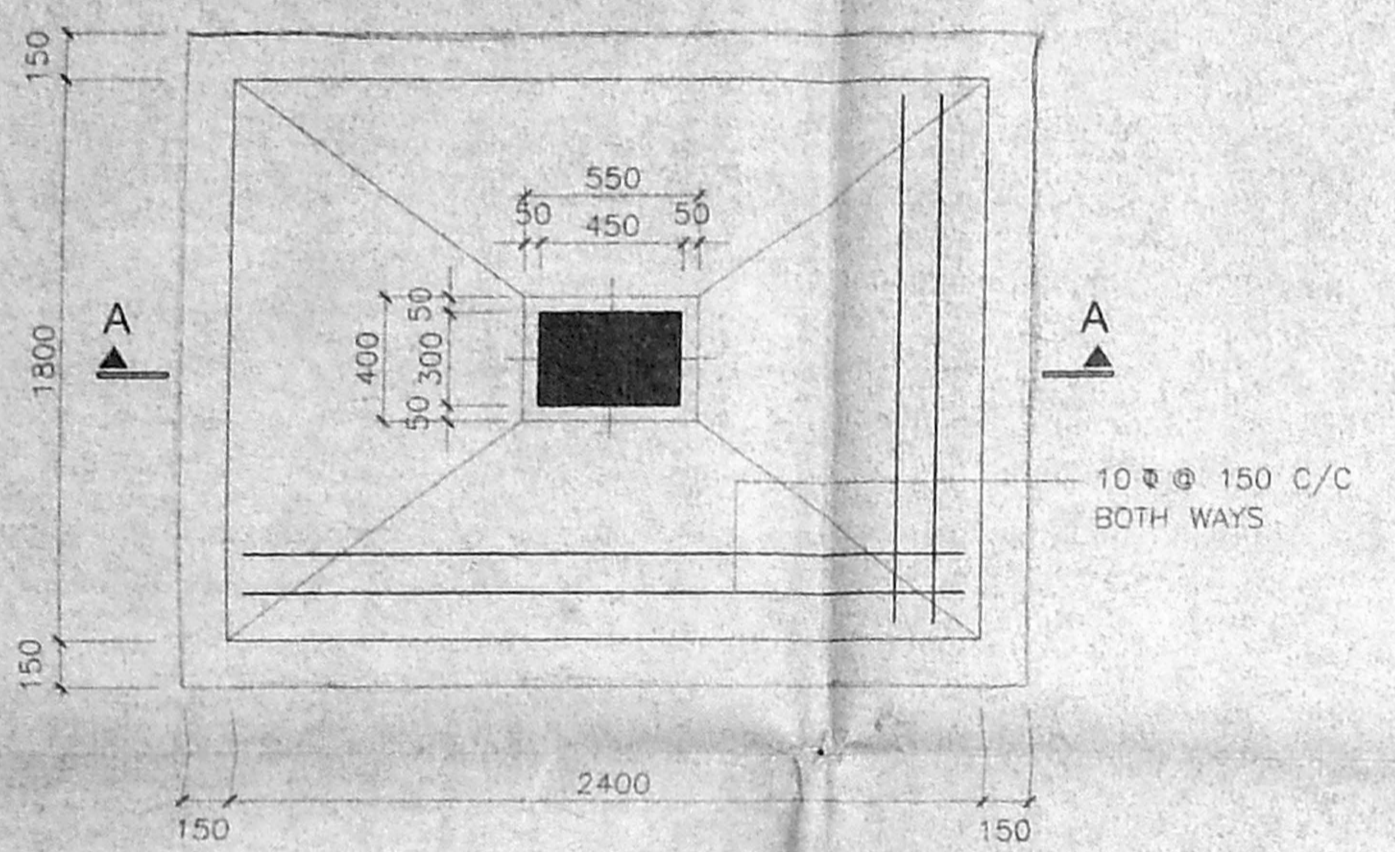

TYPICAL PLAN OF FOOTING

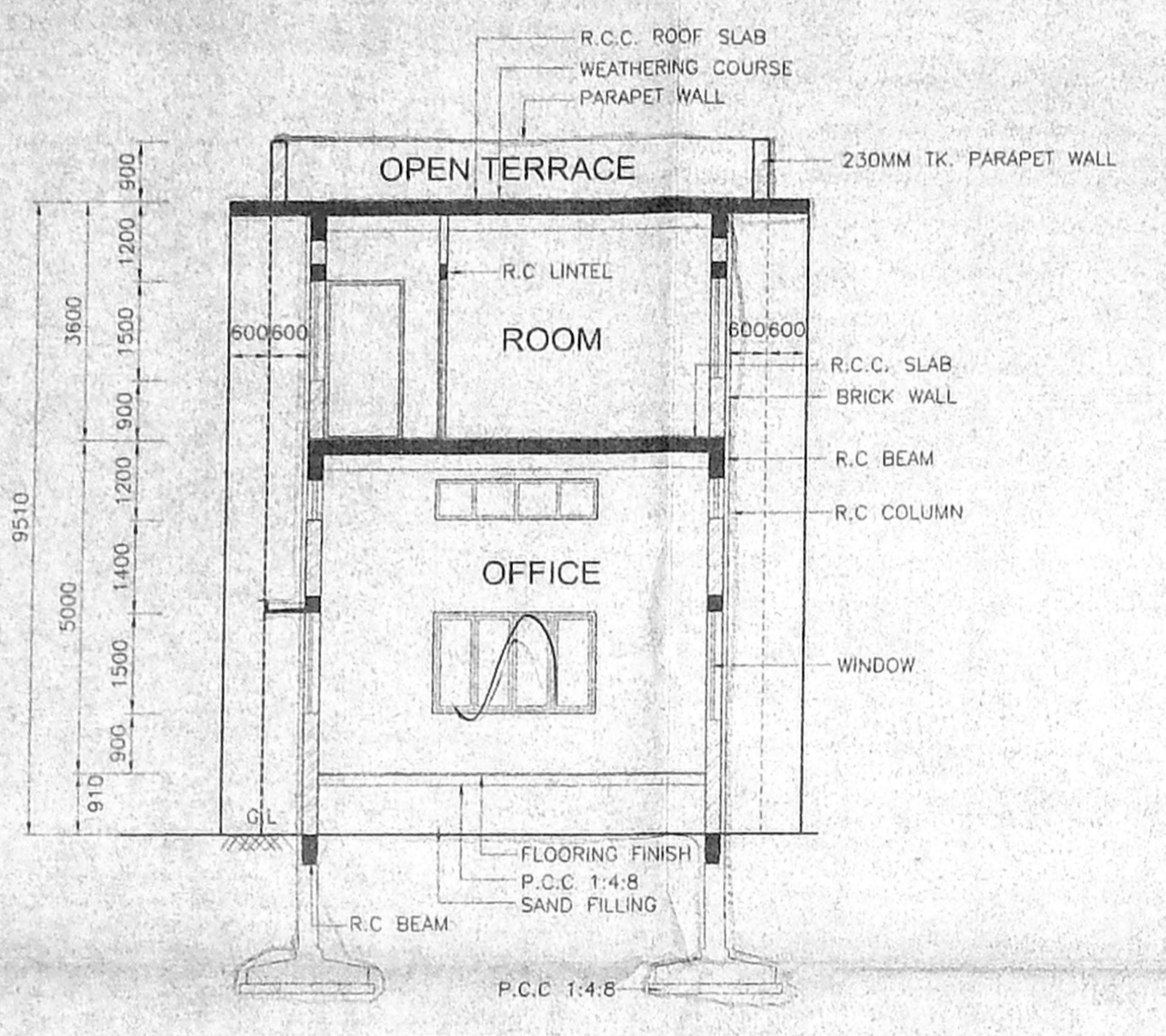

SECTION B-B

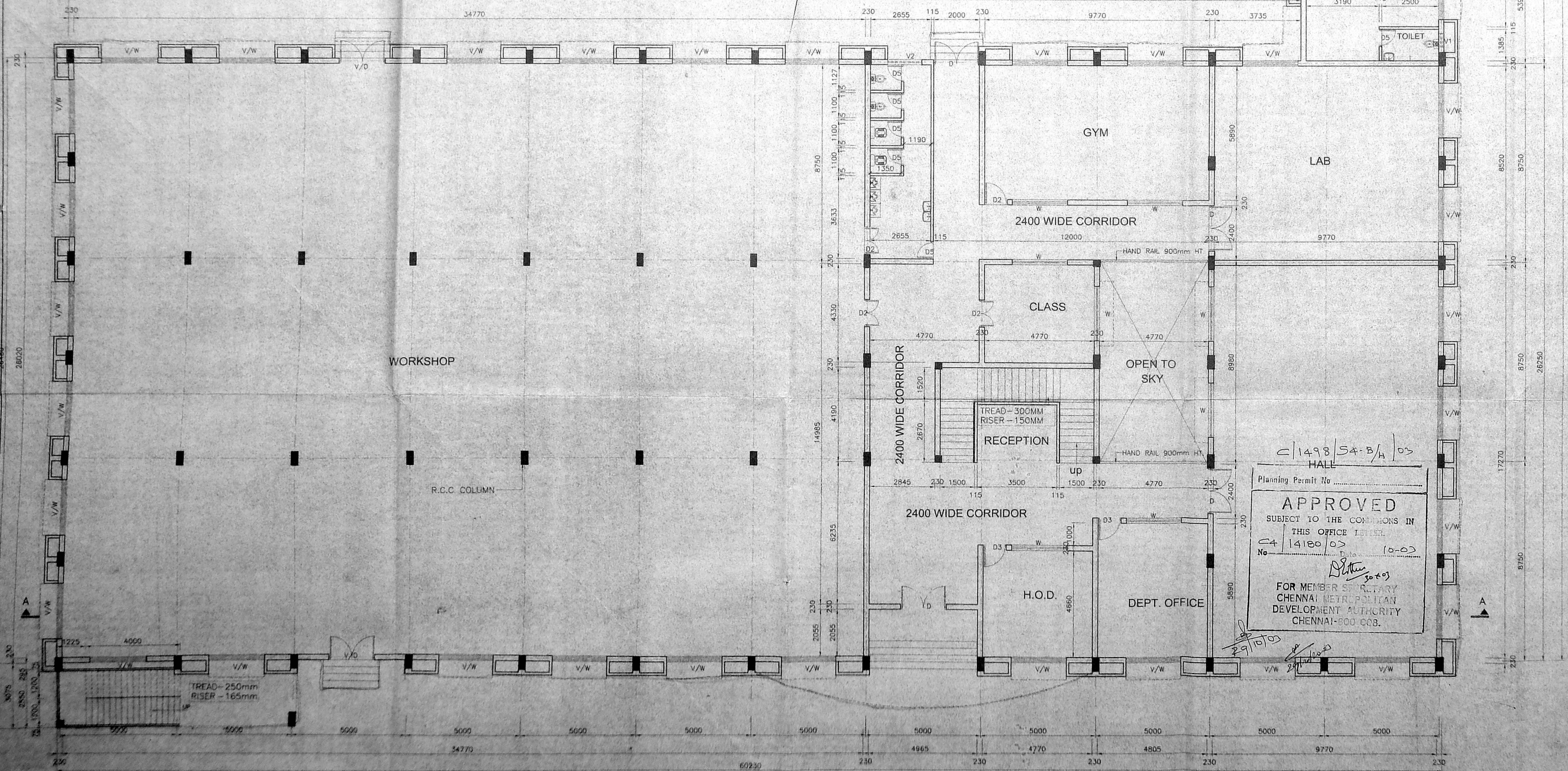

C/1498/5A-B/H/03  
HALL  
Planning Permit No. ...  
**APPROVED**  
SUBJECT TO THE CONDITIONS IN THIS OFFICE LETTER.  
No. 14180/03  
Date: 10-03-03  
FOR MEMBER SECRETARY  
CHENNAI METROPOLITAN  
DEVELOPMENT AUTHORITY  
CHENNAI-600 008.

NORTH:-

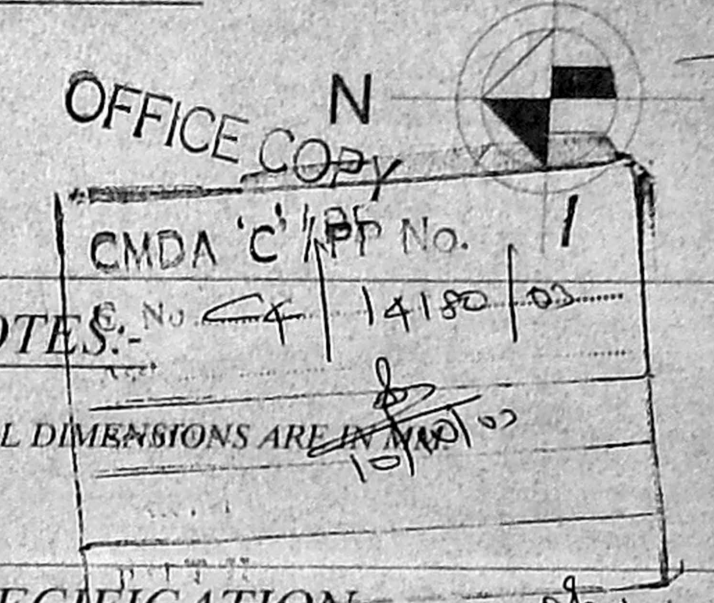

- NOTES:** No. 14180/03  
\* ALL DIMENSIONS ARE IN METERS
- SPECIFICATION:**
- FOUNDATION IN P.C.C 1:4:8 WITH 1" BROKEN GRANITE JELLY.
  - C.C 1:2:4 FOR ALL R.C.C WORKS WITH BROKEN GRANITE JELLY.
  - 9"(230) & 6"(150) THK. BRICK WORK IN C.M 1:5.
  - 4 1/2" THK. (115) BRICK WORK IN C.M 1:4 WITH 6M M.S. RODS AT EVERY THIRD COURSE.
  - PLASTERING THE CEILING AND EXPOSED CONCRETE SURFACES IN C.M 1:3.
  - PLASTERING THE WALLS IN C.M 1:4.
  - WEATHERING COURSE IN BRICK JELLY LIME CONCRETE 3" AVERAGE THK. WITH ONE COURSE OF FLAT TILES IN C.M 1:3.
  - FLOORING WITH HYDRAULIC PRESSED MOSAIC TILES SET IN C.M 1:4 AND SKIRTING 5" THK. HIGH.
  - PAINTING THE CEILING AND WALLS WITH TWO COATS OF WATER PROOF CEMENT PAINT OVER ON COAT OF PRIMER.

**SCHEDULE OF JOINERY**

D- TEAK WOOD DOOR - 2000X2400	D5-TEAK WOOD DOOR - 750X2100
D1- TEAK WOOD DOOR - 1500X2400	W- TEAK WOOD WINDOW- 2400X1500
D2- TEAK WOOD DOOR - 1200X2400	V- VENTILATOR - 2400X600
D3- TEAK WOOD DOOR - 1000X2400	V1- VENTILATOR - 600X600
D4- TEAK WOOD DOOR - 900X2100	V2- VENTILATOR - 1500X600

**COLOUR INDEX:-**

PROPOSED

**AREA STATEMENT**

	SQ.MTS
GROUND FLOOR	1806.33
FIRST FLOOR	1806.33
SECOND FLOOR	668.09
TOTAL	4280.75

*S. Sivasamy*  
SECRETARY,  
RAMAKRISHNA MISSION STUDENTS' HOME,  
New No: 66, (Old: 101) Sir P.S. Sivasamy Salai,  
Mylapore, Chennai - 600 004

SIGNATURE OF APPLICANT

CLIENT:-

**M/s. SRI RAMAKRISHNA MISSION STUDENT'S HOME**

66 (OLD NO. 101), SIR P.S.SIVASAMI SALI,  
SURVEY NO. 1601/2, 1602/1, 1602/6, 1604,  
1604/1A, 1605/1A, 1605/1A1 & 1605/1A2  
ZONE - VI, DIVISION 96,  
MYLAPORE, CHENNAI-4.

PROJECT:-

**PROPOSED CENTENARY BLOCK**

TITLE:-

**GROUND FLOOR PLAN**

DRAWN: S.S.B DATE: 06-05-03

SCALE: 1/100 CHECKED:

ARCHITECTS & ENGINEERS -

**M/s.C.R.NARAYANA RAO.,**  
architects & engineers,  
luz, chennai - 4.

*C.N. Raghavendran*  
B.Arch.(HONS), M.Arch.(CALC),  
REGD ARCH.  
C.N. RAGHAVENDRAN  
Arch. (Hons) M.Arch. (Calc) ILLA  
Assoc. A.I.A.  
REGISTERED ARCHITECT  
SYSTEM FILE NAME: F:\REGISTERED ARCHITECTS\CENTENARY BLOCKING  
NO. 10, KARPAGAMBAL NAGAR,  
CHENNAI-600 006  
DRG. NO. SRMS - CMDA - 1/29/03

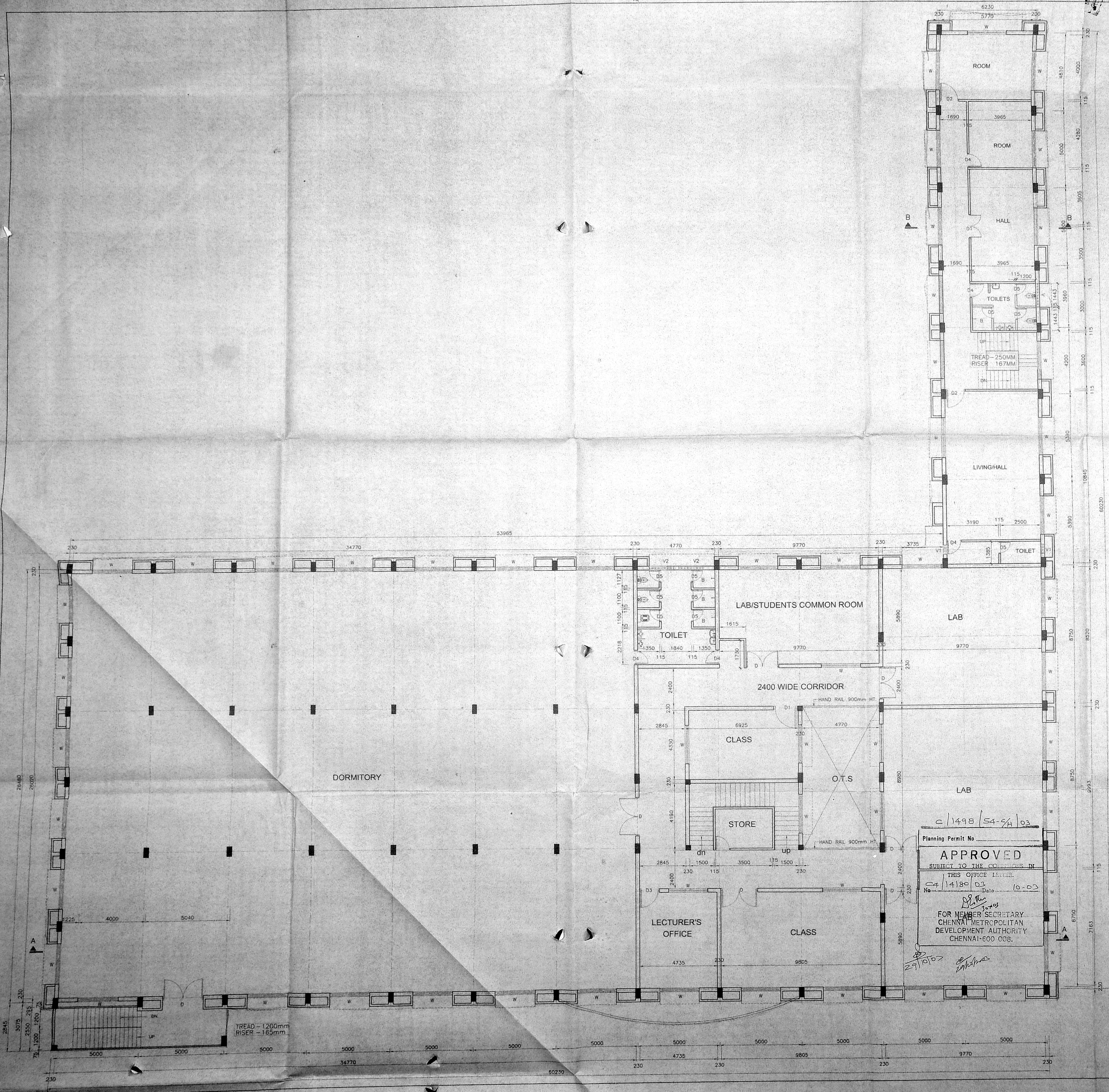

NOTES:-

- \* ALL DIMENSIONS ARE IN MM.
- SPECIFICATION:**
1. FOUNDATION CONCRETE IN P.C.C 1:4:8 WITH 1" BROKEN GRANITE JELLY
  2. C.C 1:2:4 FOR ALL R.C.C WORKS WITH BROKEN GRANITE JELLY
  3. 9"(230) & 6"(150) THK. BRICK WORK IN C.M 1:5
  4. 4 1/2" THK. (115) BRICK WORK IN C.M 1:4 WITH 6M M.S RODS AT EVERY THIRD COURSE
  5. PLASTERING THE CEILING AND EXPOSED CONCRETE SURFACES IN C.M 1:3
  6. PLASTERING THE WALLS IN C.M 1:4
  7. WEATHERING COURSE IN BRICK JELLY LIME CONCRETE 3" AVERAGE THK. WITH ONE COURSE OF FLAT TILES IN C.M 1:3
  8. FLOORING WITH HYDRAULIC PRESSED MOSAIC TILES SET IN C.M 1:4 AND SKIRTING 5" THK. HIGH
  9. PAINTING THE CEILING AND WALLS WITH TWO COATS OF WATER PROOF CEMENT PAINT OVER ON COAT OF PRIMER

**SCHEDULE OF JOINERY**

D- TEAK WOOD DOOR - 2000X2400	D5- TEAK WOOD DOOR - 750X2100
D1- TEAK WOOD DOOR - 1500X2400	W- TEAK WOOD WINDOW- 2400X1500
D2- TEAK WOOD DOOR - 1200X2400	V- VENTILATOR - 2400X600
D3- TEAK WOOD DOOR - 1000X2400	V1- VENTILATOR - 600X600
D4- TEAK WOOD DOOR - 900X2100	V2- VENTILATOR - 1500X600

**COLOUR INDEX:-**

PROPOSED

**AREA STATEMENT**

	SQ.MTS
FIRST FLOOR	1806.33

*S. V. Manikandan*  
 SECRETARY,  
 RAMAKRISHNA MISSION STUDENTS' HOME,  
 New No. 66, (Old. 101) Sir P.S. Sivasamy Salai,  
 Mylapore, Chennai - 600 004

SIGNATURE OF APPLICANT

CLIENT:-

**M/s. SRI RAMAKRISHNA MISSION STUDENT'S HOME**  
 66 (OLD NO. 101), SIR P. S. SIVASAMI SALI, SURVEY NO. 1601/2, 1602/1, 1602/6, 1604, 1604/1A, 1605/1A, 1605/1A1 & 1605/1A2 ZONE - VI, DIVISION 96, MYLAPORE, CHENNAI-4.

C/1498/54-9/A/03  
 Planning Permit No. \_\_\_\_\_  
**APPROVED**  
 SUBJECT TO THE CONDITIONS IN THIS OFFICE LETTER.  
 No. C/14180/03 Date 10-03  
 FOR MEMBER SECRETARY CHENNAI METROPOLITAN DEVELOPMENT AUTHORITY CHENNAI-600 008.

PROJECT:-

**PROMISED CENTENARY BLOCK**  
 G. No. C/14180/03

TITLE:-  
**FIRST FLOOR PLAN**

DATE:- 10-03-03

DRAWN:- S.S.B. 10/03/03

SCALE:- 1/8

CHECKED:-

ARCHITECTS & ENGINEERS:-  
**M/s. C.R. NARAYANA RAO,**  
 architects & engineers  
 4, C.R. RAO AVENUE, (HONS) MARCH, (CALIF) F.I.L.A. ASSOC. A.I.A., REGISTERED ARCHITECT CA 75/1222  
 REGISTERED VALUER, C-179, OF 1988 NO. 10, KARPAKAMBAL NAGAR, MYLAPORE, CHENNAI-600 004.

B.A.R.C. (HONS), MARCH, (CALIF), F.I.L.A. REGD ARCH.

SYSTEM FILE NAME: F:\Annamalai\6\SRM\workshop\APP\CENTENARY BLOCK.dwg

DRG. NO: SRMS - CMDA - ZH - 2003 - 10690

OFFICE COPY

NORTH-

CMDA 'C' PP No. 1  
 C. No. 4/14/80/00  
 4/8

NOTES:-  
 \*ALL DIMENSIONS ARE IN MM.

SPECIFICATION:  
 1. FOUNDATION CONCRETE IN P.C.C 1:4:8 WITH 1" BROKEN GRANITE JELLY  
 2. C.C 1:2:4 FOR ALL R.C.C WORKS WITH BROKEN GRANITE JELLY  
 3. 9"(230) & 6"(150) THK. BRICK WORK IN C.M 1:5  
 4. 4 1/2" THK. (115) BRICK WORK IN C.M 1:4 WITH 6M M.S. RODS AT EVERY THIRD COURSE  
 5. PLASTERING THE CEILING AND EXPOSED CONCRETE SURFACES IN C.M 1:3  
 6. PLASTERING THE WALLS IN C.M 1:4  
 7. WEATHERING COURSE IN BRICK JELLY LIME CONCRETE 3" AVERAGE THK. WITH ONE COURSE OF FLAT TILES IN C.M 1:4 AND SKIRTING 5" THK. HIGH  
 8. FLOORING WITH HYDRAULIC PRESSED MOSAIC TILES SET IN C.M 1:4 AND SKIRTING 5" THK. HIGH  
 9. PAINTING THE CEILING AND WALLS WITH TWO COATS OF WATER PROOF CEMENT PAINT OVER ON COAT OF PRIMER

SCHEDULE OF JOINERY  
 D- TEAK WOOD DOOR - 2000X2400 D5- TEAK WOOD DOOR - 750X2100  
 D1- TEAK WOOD DOOR - 1500X2400 W- TEAK WOOD WINDOW- 2400X1500  
 D2- TEAK WOOD DOOR - 1200X2400 V- VENTILATOR - 2400X600  
 D3- TEAK WOOD DOOR - 1000X2400 V1- VENTILATOR - 600X600  
 D4- TEAK WOOD DOOR - 900X2100 V2- VENTILATOR - 1500X600

COLOUR INDEX:-  
 PROPOSED

AREA STATEMENT  
 SQ. MTS  
 SECOND FLOOR - 668.09

SIGNATURE OF APPLICANT  
 SECRETARY,  
 RAMAKRISHNA MISSION STUDENTS' HOME,  
 New No: 66, (Old: 101) Sir P.S. Sivasamy Salai,  
 Mylapore, Chennai - 600 004

CLIENT:-  
**M/s. SRI RAMAKRISHNA MISSION STUDENT'S HOME**  
 66 (OLD NO. 101), SIR P.S. SIVASAMI SALAI, SURVEY NO. 1601/2, 1602/1, 1602/6, 1604, 1604/1A, 1605/1A, 1605/1A1 & 1605/1A2 ZONE - VI, DIVISION 96, MYLAPORE, CHENNAI-4.

PROJECT:-  
**PROPOSED CENTENARY BLOCK**

TITLE:-  
**SECOND FLOOR PLAN**

DRAWN: S.S.B DATE: 06-05-03  
 SCALE: 1:100 CHECKED:  
 ARCHITECTS & ENGINEERS:-  
**M/s. C.R. NARAYANA RAO, architects & engineers, luz, chennai - 4.**  
 BARCH.(HONS), MARCH.(CALIF), PITA REGD ARCH.  
 SYSTEM FILE NAME: F:\Archi\workshop\APP\CENTENARY BLOCK.dwg  
 DRG. NO: SRMS - CMDA - ZH - 2003 - 10691

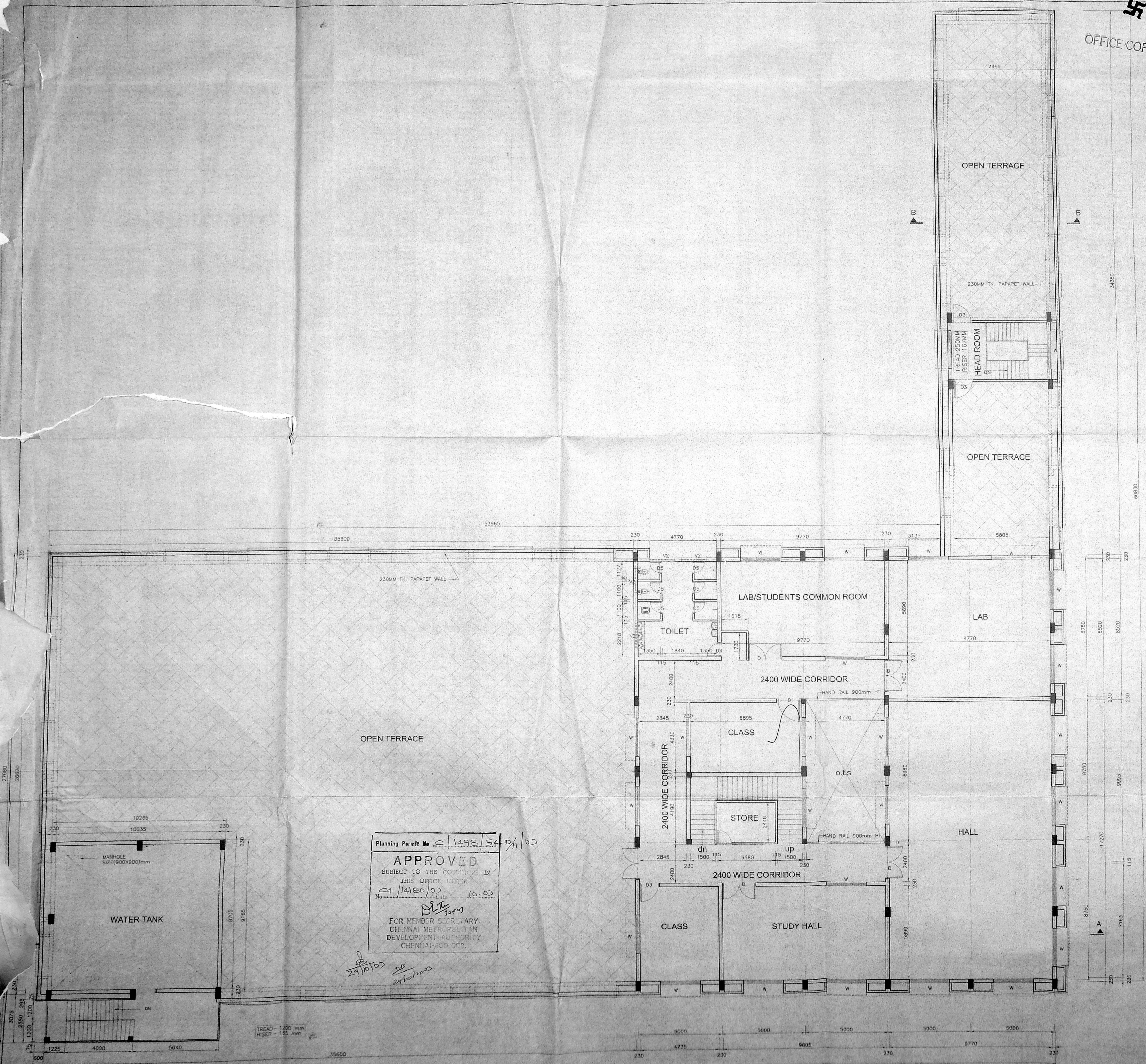

Planning Permit No. 1492/54/00/00

**APPROVED**  
 SUBJECT TO THE CONDITIONS IN THIS OFFICE LETTER.  
 No. 14/80/00 10-00  
 29/10/03  
 29/10/03

FOR MEMBER SECRETARY,  
 CHENNAI METRO-POLITAN  
 DEVELOPMENT AUTHORITY  
 CHENNAI-600 002.

CMDA C/P No. 14180/03  
 C. No. 54  
 5/8  
 10/10/03  
 D.P.

Planning Permit No. C/1498/54-5/1/03  
**APPROVED**  
 SUBJECT TO THE CONDITIONS OF THIS OFFER LETTER  
 C/14180/03  
 No. 10-03  
 FOR MEMBERS CLERK QUARTERS  
 CHENNAI METROPOLITAN DEVELOPMENT AUTHORITY  
 CHENNAI-600 008

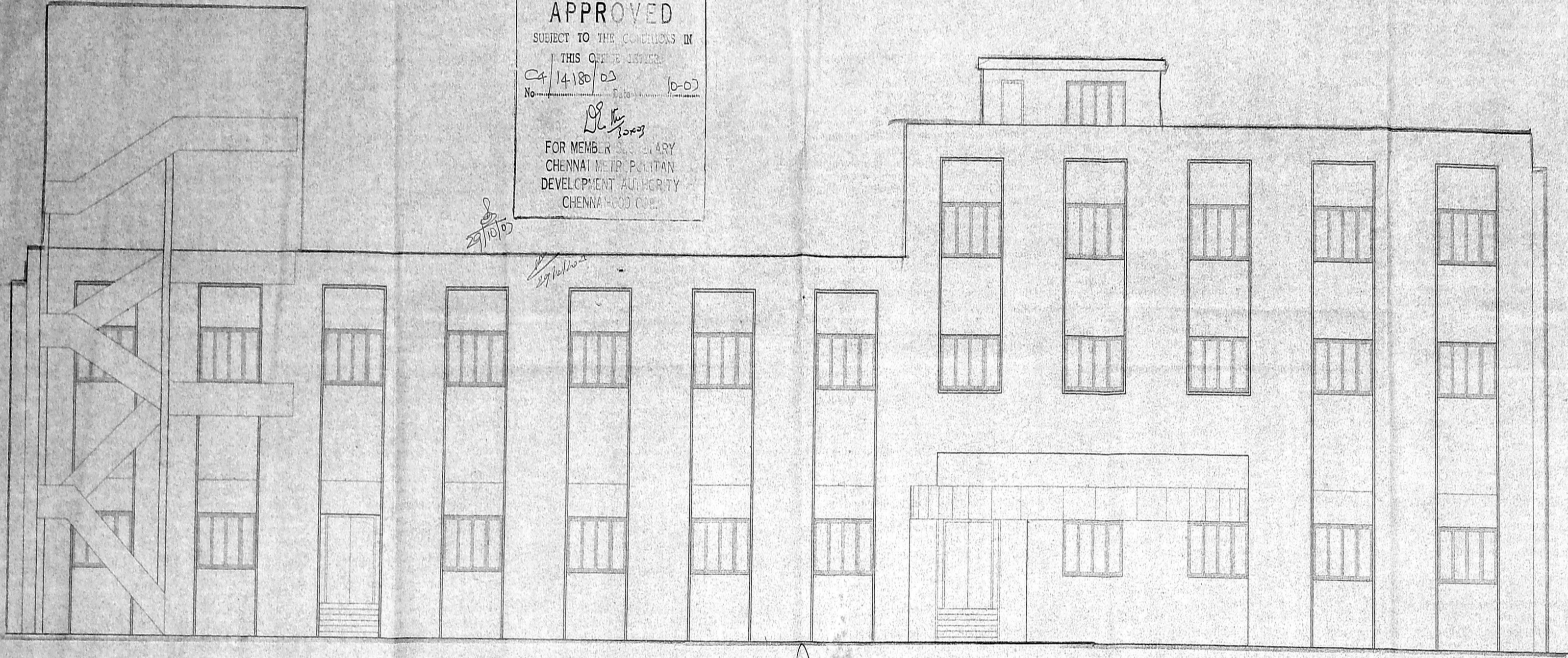

ELEVATION

NOTES:-

\* ALL DIMENSIONS ARE IN MM.

SPECIFICATION:

- FOUNDATION CONCRETE IN P.C.C 1:4:8 WITH 1" BROKEN GRANITE JELLY
- C.C 1:2:4 FOR ALL R.C.C WORKS WITH BROKEN GRANITE JELLY
- 9"(230) & 6"(150) THK. BRICK WORK IN C.M 1:5
- 4 1/2" THK. (115) BRICK WORK IN C.M 1:4 WITH 6M M.S. RODS AT EVERY THIRD COURSE
- PLASTERING THE CEILING AND EXPOSED CONCRETE SURFACES IN C.M 1:3
- PLASTERING THE WALLS IN C.M 1:4
- WEATHERING COURSE IN BRICK JELLY LIME CONCRETE 3" AVERAGE THK. WITH ONE COURSE OF FLAT TILES IN C.M 1:3
- FLOORING WITH HYDRAULIC PRESSED MOSAIC TILES SET IN C.M 1:4 AND SKIRTING 5" THK. HIGH
- PAINTING THE CEILING AND WALLS WITH TWO COATS OF WATER PROOF CEMENT PAINT OVER ON COAT OF PRIMER

SCHEDULE OF JOINERY

D- TEAK WOOD DOOR - 2000X2400	D5- TEAK WOOD DOOR - 750X2100
D1- TEAK WOOD DOOR - 1500X2400	W- TEAK WOOD WINDOW - 2400X1500
D2- TEAK WOOD DOOR - 1200X2400	V- VENTILATOR - 1500X600
D3- TEAK WOOD DOOR - 1000X2400	V1- VENTILATOR - 600X600
D4- TEAK WOOD DOOR - 900X2100	

COLOUR INDEX:-

PROPOSED

Sr. Ramakrishna  
 SECRETARY,  
 RAMAKRISHNA MISSION STUDENTS' HOME  
 New No. 66 (Old No. 101) Sir P.S. Sivasami Sali  
 Mylapore, Chennai - 4

SIGNATURE OF APPLICANT

CLIENT:-

**M/s. SRI RAMAKRISHNA MISSION STUDENT'S HOME**

66 (OLD NO. 101), SIR P.S.SIVASAMI SALI,  
 SURVEY NO. 1601/2, 1602/1, 1602/6, 1604,  
 1604/1A, 1605/1A, 1605/1A1 & 1605/1A2  
 ZONE - VI, DIVISION 96,  
 MYLAPORE, CHENNAI-4.

PROJECT:-

PROPOSED CENTENARY BLOCK

TITLE:-

SECTION & ELEVATION

DRAWN: S.S.B

DATE: 06-08-03

SCALE: 1/10

CHECKED:

ARCHITECTS & ENGINEERS:-

**M/s. C.R.NARAYANA RAO,**  
 architects & engineers,  
 luz, Chennai - 4.

C.N. RAGHAVENDRAN  
 B.Arch. (Hons) M.Arch. (Callit) F.I.I.A.  
 Assoc. A.I.A.  
 REGISTERED ARCHITECT  
 CA/75/1222

B.Arch. (Hons), MARCH, CALIF. FILM  
 REGISTERED VALUER C-1179, OF 1988  
 NO. 10, KARAGAMBAL NAGAR,  
 LUZ, MYLAPORE, CHENNAI-600 008.

SYSTEM FILE NAME: SYSTEM2\ramakrishna\CRN\CENTENARY.dwg

DRG. NO: SRMS - CMDA - 2H - 3003 - 10693

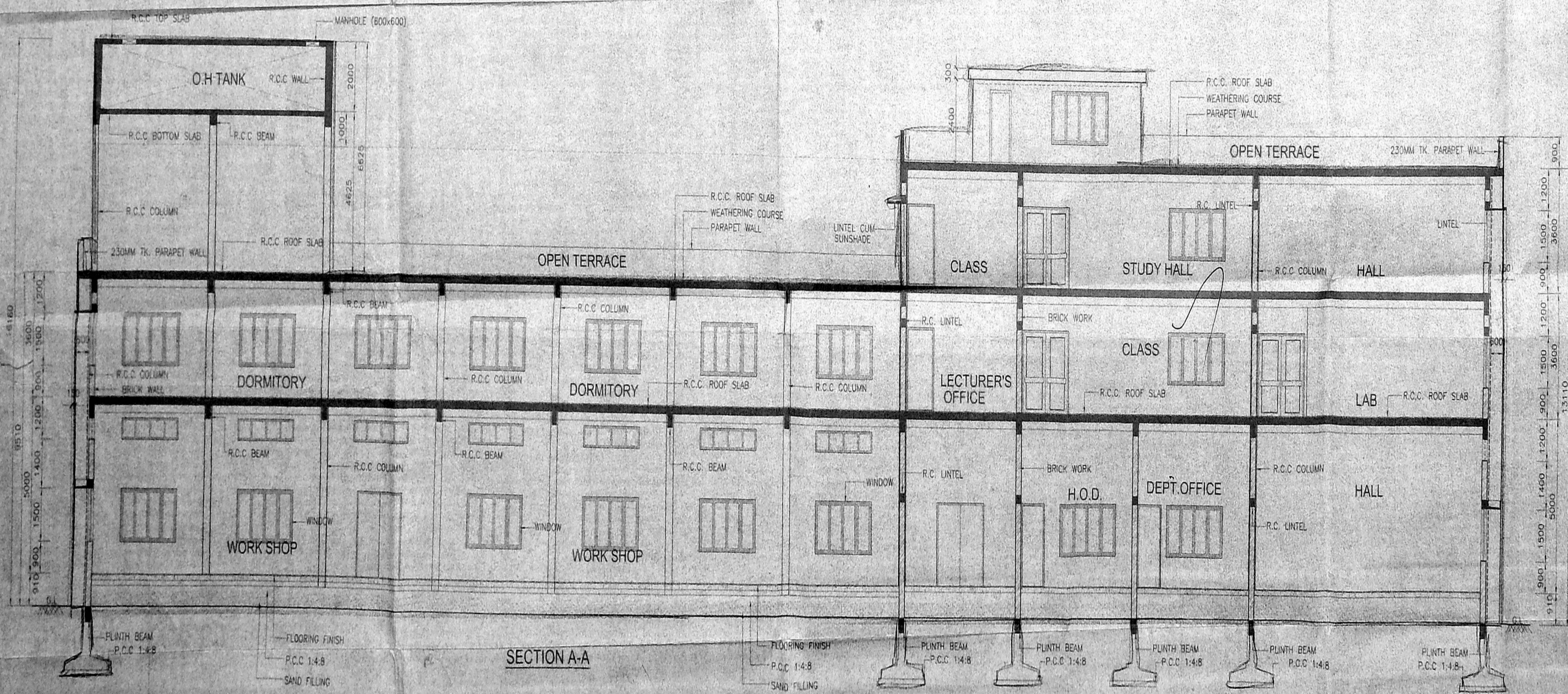

SECTION A-A



CMDA C/PP No. 14180/03  
 C. No. 14180/03  
 Date 10-03

NOTE:  
 ALL DIMENSIONS ARE IN MM

BRIEF SPECIFICATIONS:-

- FOUNDATION: R.C. COL. WITH SPREAD FOOTING AND R.C. PLINTH BEAMS
- FRAMED STRUCTURE WITH POLY. PANEL WALL IN CM 1:5 AND EXTERIOR SURFACES ELASTERED IN CM 1:5, 18mm Thk FOR SUPER STRUCTURE
- FLOOR: MOSAIC FLOOR FINISH OVER P.C.C SUB BASE 1:2:4 / R.C.C FLOOR SLABS
- ROOF: R.C. ROOF SLAB 120thk. 1:2:4 WITH SUITABLE REINFORCEMENT & PROTECTED BY STANDARD WEATHER COURSE LAID TO SLOPE
- ALL R.C. WORKS SHALL BE IN 1:2:4 WITH SUITABLE REINFORCEMENT
- JOINERY: ANODISE ALU/ 1st INDIAN TEAK WOOD POLISHED, PAINTED AS DIRECTED
- FINISHES: CEILING WHITE LIME WASH, WALLS INTERNALLY AND EXTERNALLY CEMENT PAINTED

AREA STATEMENT

GROUND FLOOR AREA	152.20 Sq.M.
FIRST FLOOR AREA	139.00 Sq.M.

JOINERY DETAILS

ED ENTRANCE DOOR	1800 x 2400
D DOOR	1200 x 2100
D1 DOOR	900 x 2100
D2 DOOR	750 x 1800
W WINDOW	1800 x 1500
W1 WINDOW	1200 x 1500
V VENTILATOR	600 x 450

COLOUR INDEX

PROPOSED

*Sri. Venkatesh*  
 SECRETARY,  
 RAMAKRISHNA MISSION STUDENTS' HOME,  
 New No: 66, (Old: 101) Sir P. S. Sivasamy Salai,  
 Mylapore, Chennai - 600 004

SIGNATURE OF APPLICANT

CLIENT:-  
**SRI RAMAKRISHNA MISSION STUDENTS HOME**  
 66 (OLD NO. 101), SIR P.S.SIVASAMI SALI, SURVEY NO. 1601/2, 1602/1, 1602/6,1604, 1604/1A, 1605/1A, 1605/1A1 & 1605/1A2 ZONE - VI, DIVISION 96, MYLAPORE, CHENNAI - 4.

TITLE:-  
**PROPOSED MEDICAL BLOCK (FORMERLY BOBILI MEDICAL WARD)**

PLAN, ELEVATION & SECTION

DRAWN: N.A.	DATE: 17-03-2003
SCALE: 1:100	CHECKED:

ARCHITECTS & ENGINEERS:-  
**M/s.C.R.NARAYANA RAO.,**  
 architects & engineers,  
 luz, chennai - 4.

**C.N. RAGHAVENDRAN**  
 B.Arch. (Hons) M.Arch. (Calif) FLLA.  
 Assoc. A.I.A.  
 REGISTERED ARCHITECT  
 CA/75/1222  
 REGISTERED VALUER, C-1/79, OF 1988  
 NO. 10, KARPAGAMBAL NAGAR,  
 LUZ, MYLAPORE, CHENNAI-600 004.

*BARCH(HONS), MARCH(CALIF), FLLA.*  
 Registered Architect.

SYSTEM FILE NAME: F:\Archi\maganam\08\BIBI\workshop\020603\MEDICAL.dwg

DRG.NO: SRMS-CMDA-NA-2003-9478

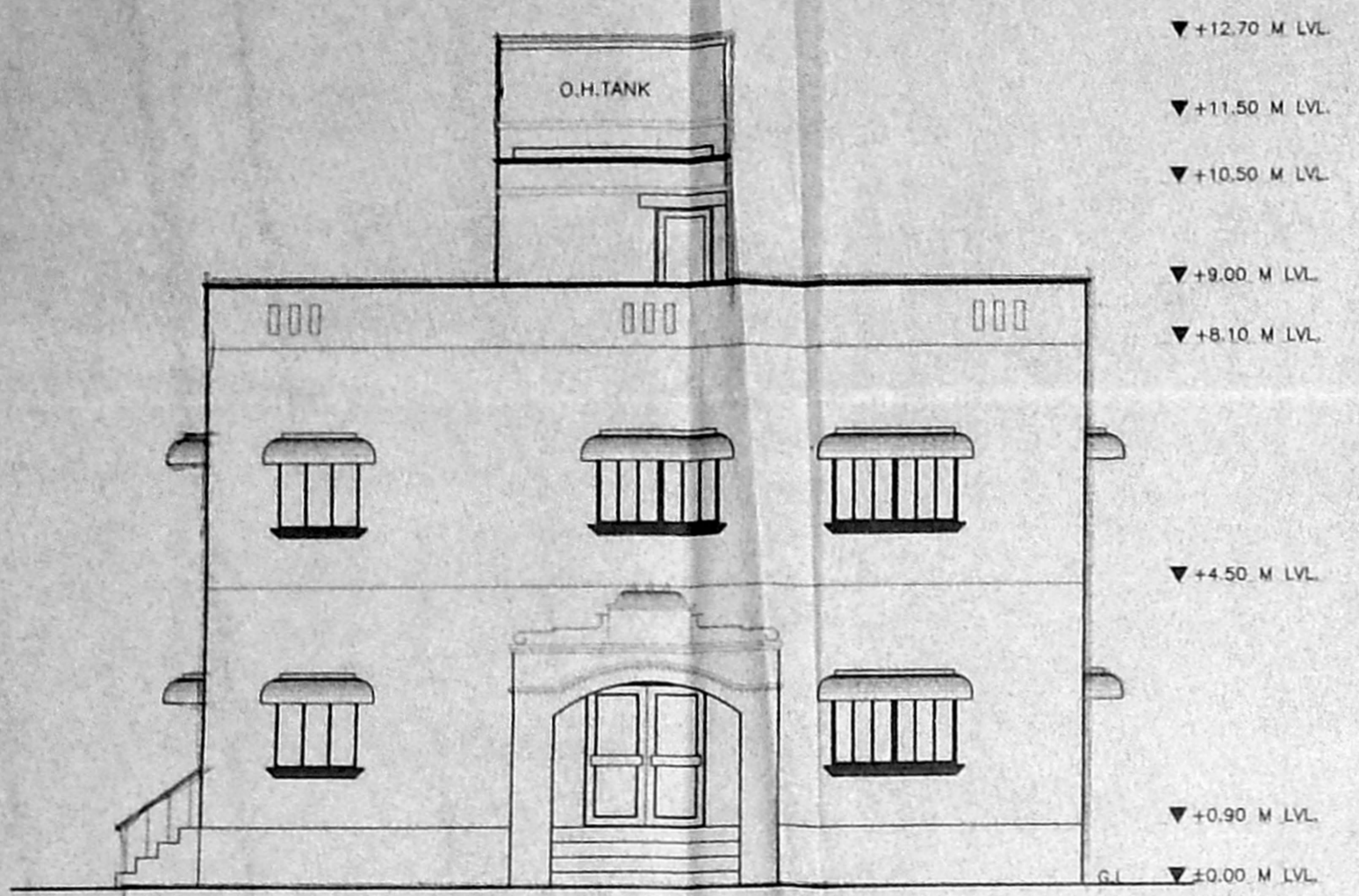

WEST SIDE ELEVATION

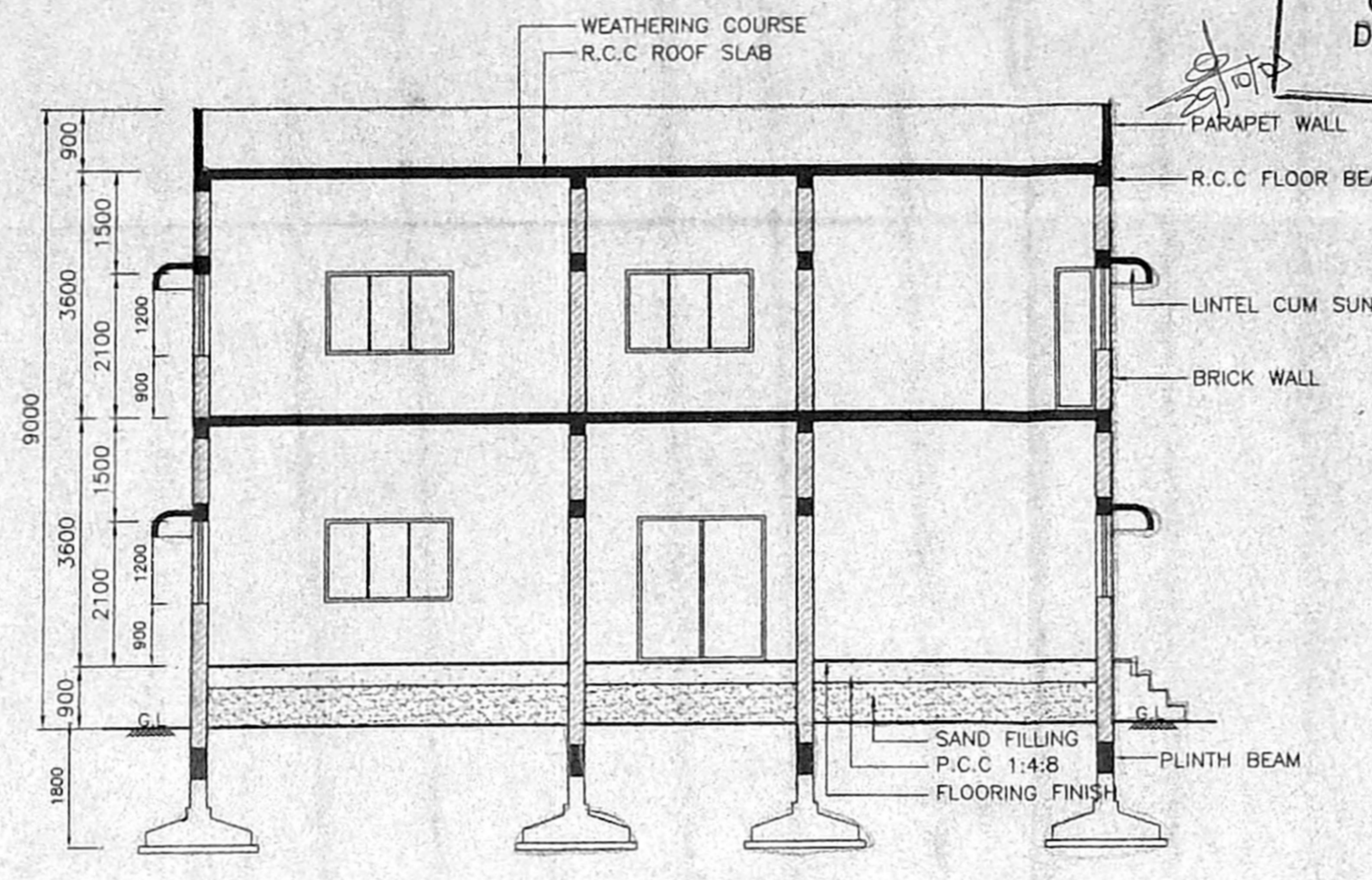

SECTION A-A

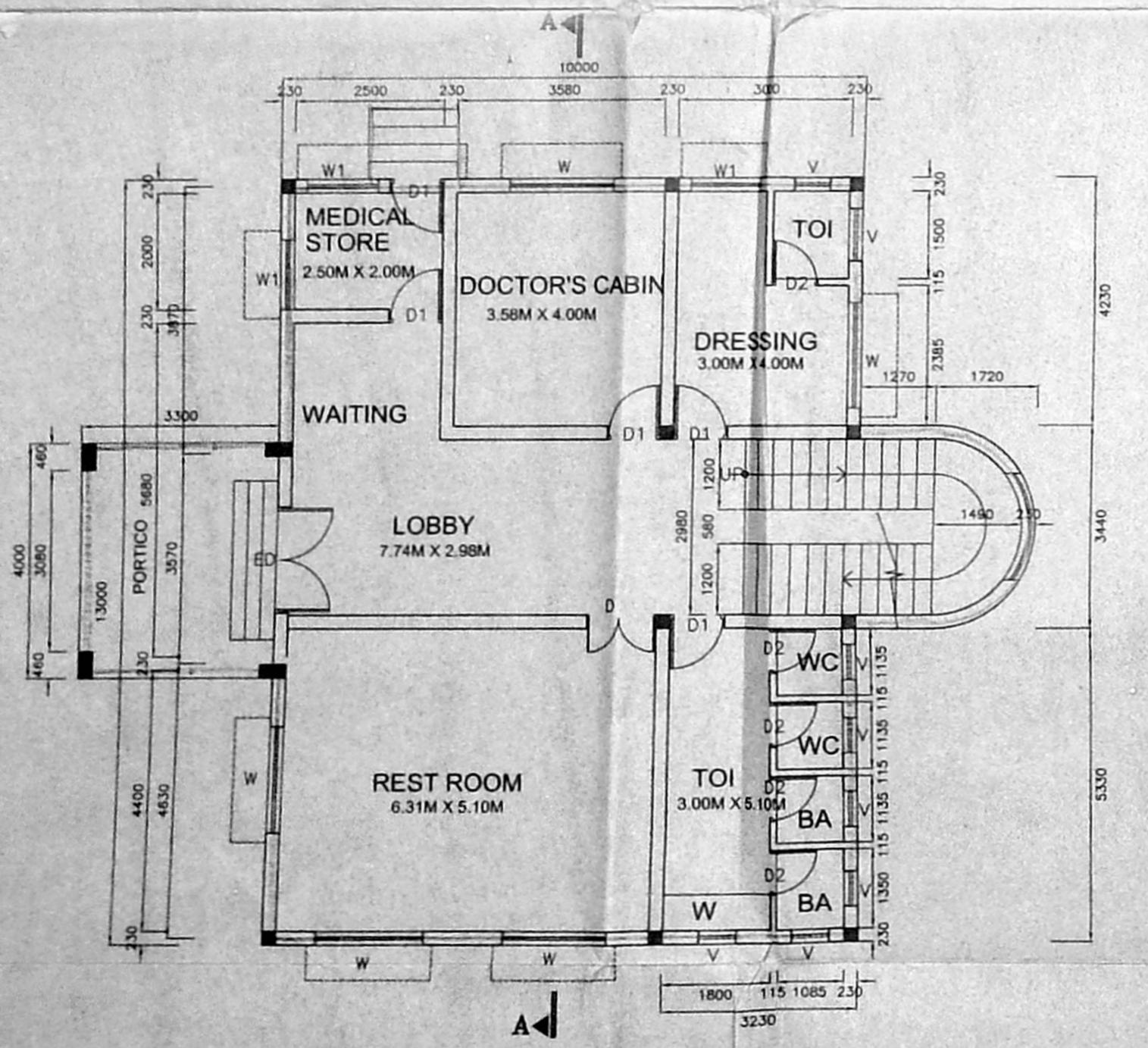

GROUND FLOOR PLAN

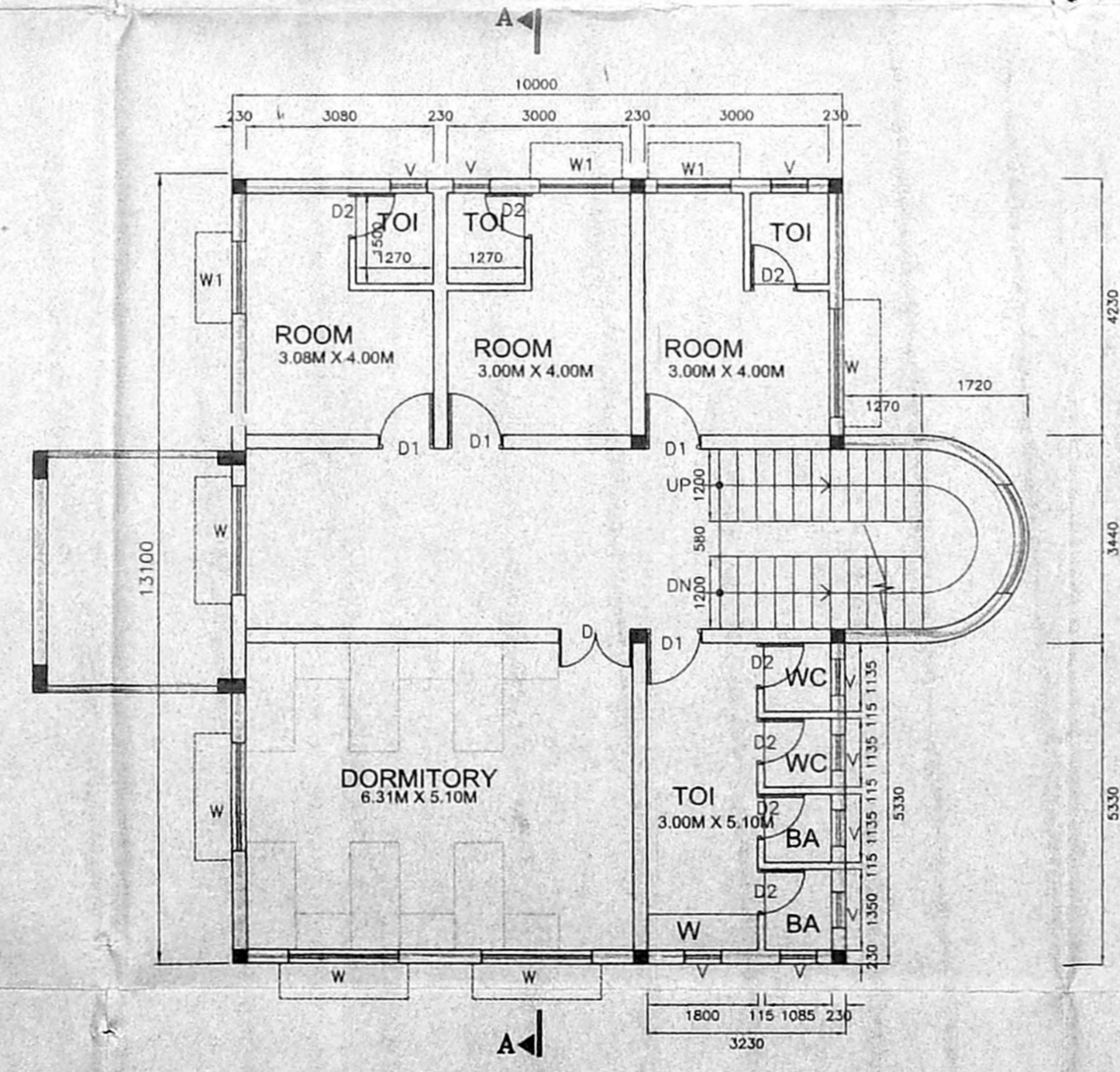

FIRST FLOOR PLAN

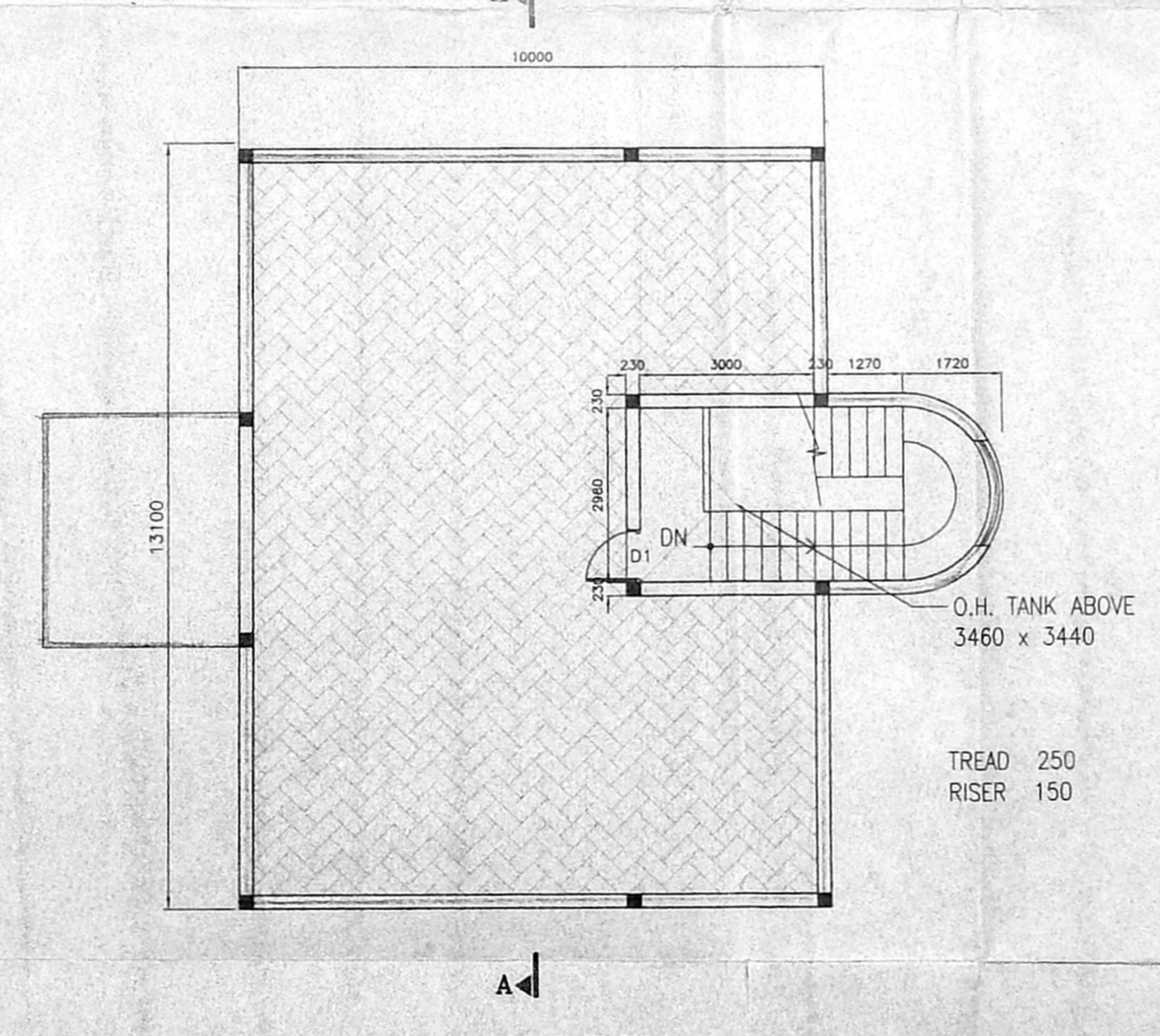

TERRACE FLOOR

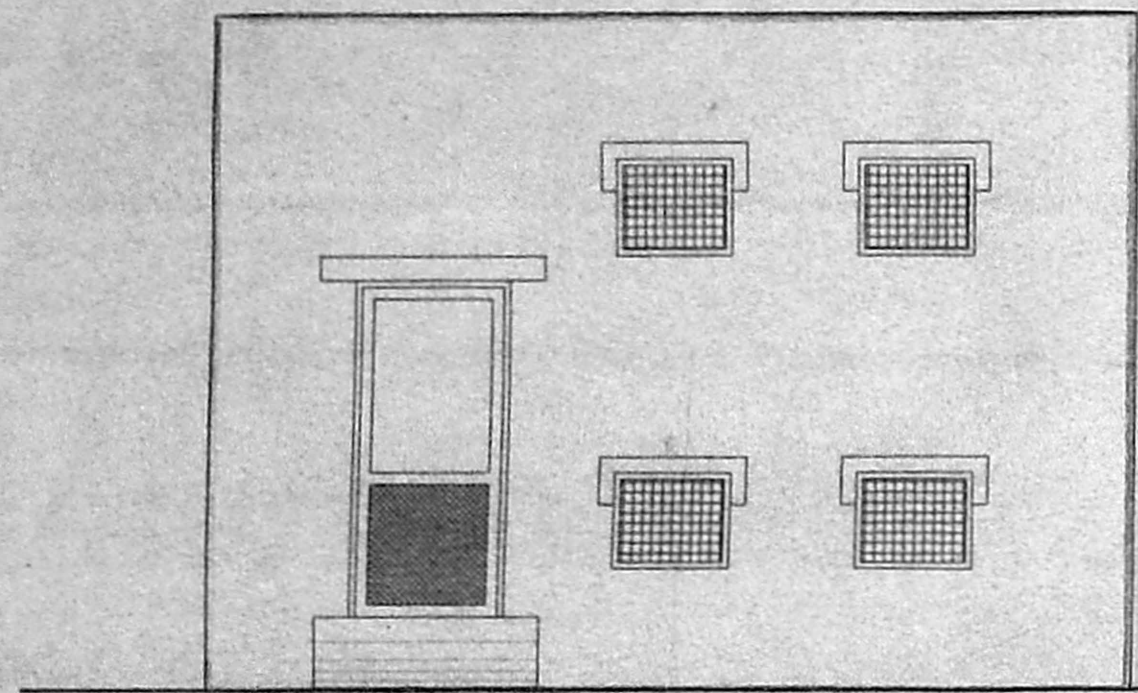

SOUTH SIDE ELEVATION

C/1498/54-H/H/03  
 Planning Permit No. ....  
**APPROVED**  
 SUBJECT TO THE CONDITIONS IN  
 THIS OFFICE LETTER.  
 C/14180/03 Date 10-03  
 No. ....  
 FOR MEMBER SECRETARY  
 CHENNAI METROPOLITAN  
 DEVELOPMENT AUTHORITY  
 CHENNAI - 600 008

29/10/03  
 29/10/03

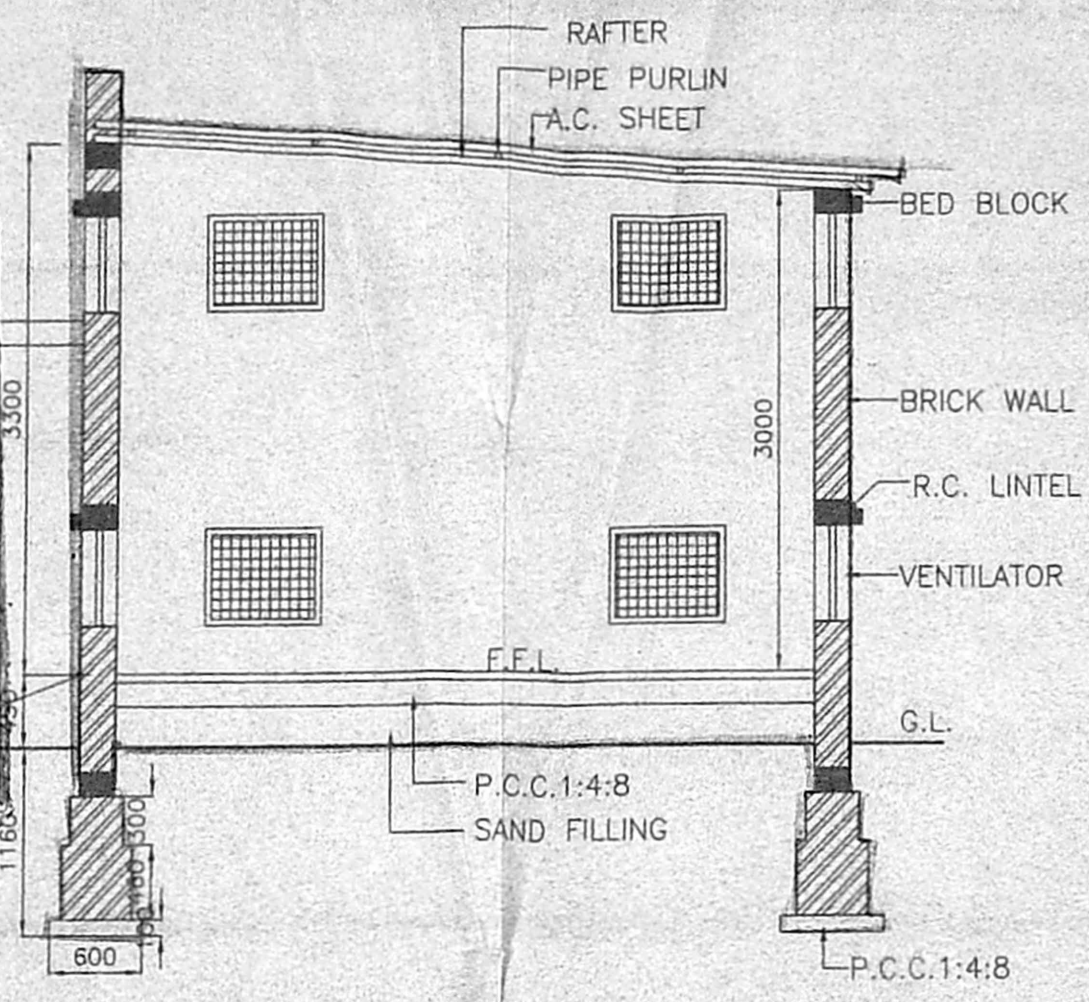

SECTION A-A

OFFICE COPY

NOTE:  
 ALL DIMENSIONS ARE IN MM  
 CMDA C/PP No. 1 /  
 C. No. C/14180/03  
 Scrut: [Signature]

AREA STATEMENT  
 GROUND FLOOR AREA 30.00 Sq.M.

SCHEDULE OF JOINERY :-

SD	STEEL DOOR WITH WELD MESH 1000 x 2100	
V	STEEL VENTILATOR DOUBLE LAYER SOPPER MESH WITH SOCKET	750 x 600

152.20 Sq.M.

COLOUR INDEX

PROPOSED [Color Box]

[Signature]  
 SECRETARY

RAMAKRISHNA MISSION STUDENTS' HOME,  
 New No: 66, (Old, 101) Sir P.S. Sivasamy Salai,  
 Mylapore, Chennai - 600 004

CLIENT:-  
**SRI RAMAKRISHNA MISSION STUDENTS HOME**  
 66 (OLD NO. 101), SIR P.S.SIVASAMI SALI,  
 SURVEY NO. 1601/2, 1602/1, 1602/6, 1604,  
 1604/1A, 1605/1A, 1605/1A1 & 1605/1A2  
 ZONE - VI, DIVISION 96,  
 MYLAPORE,  
 CHENNAI - 4.

TITLE:-  
**PROPOSED GAS ROOM**

PLAN, ELEVATION & SECTION

DRAWN: N.A.,	DATE: 17-03-2003
SCALE: 1:50	CHECKED:

ARCHITECTS & ENGINEERS :-  
**M/s. C.R. NARAYANA RAO.,**  
 architects & engineers,  
 luz, chennai - 4.

[Signature]  
**C.N. RAGHAVENDRAN**  
 B.A.R.C.H. (C) No. 1789, 1790, 1791, 1792, 1793, 1794, 1795, 1796, 1797, 1798, 1799, 1800, 1801, 1802, 1803, 1804, 1805, 1806, 1807, 1808, 1809, 1810, 1811, 1812, 1813, 1814, 1815, 1816, 1817, 1818, 1819, 1820, 1821, 1822, 1823, 1824, 1825, 1826, 1827, 1828, 1829, 1830, 1831, 1832, 1833, 1834, 1835, 1836, 1837, 1838, 1839, 1840, 1841, 1842, 1843, 1844, 1845, 1846, 1847, 1848, 1849, 1850, 1851, 1852, 1853, 1854, 1855, 1856, 1857, 1858, 1859, 1860, 1861, 1862, 1863, 1864, 1865, 1866, 1867, 1868, 1869, 1870, 1871, 1872, 1873, 1874, 1875, 1876, 1877, 1878, 1879, 1880, 1881, 1882, 1883, 1884, 1885, 1886, 1887, 1888, 1889, 1890, 1891, 1892, 1893, 1894, 1895, 1896, 1897, 1898, 1899, 1900, 1901, 1902, 1903, 1904, 1905, 1906, 1907, 1908, 1909, 1910, 1911, 1912, 1913, 1914, 1915, 1916, 1917, 1918, 1919, 1920, 1921, 1922, 1923, 1924, 1925, 1926, 1927, 1928, 1929, 1930, 1931, 1932, 1933, 1934, 1935, 1936, 1937, 1938, 1939, 1940, 1941, 1942, 1943, 1944, 1945, 1946, 1947, 1948, 1949, 1950, 1951, 1952, 1953, 1954, 1955, 1956, 1957, 1958, 1959, 1960, 1961, 1962, 1963, 1964, 1965, 1966, 1967, 1968, 1969, 1970, 1971, 1972, 1973, 1974, 1975, 1976, 1977, 1978, 1979, 1980, 1981, 1982, 1983, 1984, 1985, 1986, 1987, 1988, 1989, 1990, 1991, 1992, 1993, 1994, 1995, 1996, 1997, 1998, 1999, 2000, 2001, 2002, 2003, 2004, 2005, 2006, 2007, 2008, 2009, 2010, 2011, 2012, 2013, 2014, 2015, 2016, 2017, 2018, 2019, 2020, 2021, 2022, 2023, 2024, 2025, 2026, 2027, 2028, 2029, 2030, 2031, 2032, 2033, 2034, 2035, 2036, 2037, 2038, 2039, 2040, 2041, 2042, 2043, 2044, 2045, 2046, 2047, 2048, 2049, 2050, 2051, 2052, 2053, 2054, 2055, 2056, 2057, 2058, 2059, 2060, 2061, 2062, 2063, 2064, 2065, 2066, 2067, 2068, 2069, 2070, 2071, 2072, 2073, 2074, 2075, 2076, 2077, 2078, 2079, 2080, 2081, 2082, 2083, 2084, 2085, 2086, 2087, 2088, 2089, 2090, 2091, 2092, 2093, 2094, 2095, 2096, 2097, 2098, 2099, 2100, 2101, 2102, 2103, 2104, 2105, 2106, 2107, 2108, 2109, 2110, 2111, 2112, 2113, 2114, 2115, 2116, 2117, 2118, 2119, 2120, 2121, 2122, 2123, 2124, 2125, 2126, 2127, 2128, 2129, 2130, 2131, 2132, 2133, 2134, 2135, 2136, 2137, 2138, 2139, 2140, 2141, 2142, 2143, 2144, 2145, 2146, 2147, 2148, 2149, 2150, 2151, 2152, 2153, 2154, 2155, 2156, 2157, 2158, 2159, 2160, 2161, 2162, 2163, 2164, 2165, 2166, 2167, 2168, 2169, 2170, 2171, 2172, 2173, 2174, 2175, 2176, 2177, 2178, 2179, 2180, 2181, 2182, 2183, 2184, 2185, 2186, 2187, 2188, 2189, 2190, 2191, 2192, 2193, 2194, 2195, 2196, 2197, 2198, 2199, 2200, 2201, 2202, 2203, 2204, 2205, 2206, 2207, 2208, 2209, 2210, 2211, 2212, 2213, 2214, 2215, 2216, 2217, 2218, 2219, 2220, 2221, 2222, 2223, 2224, 2225, 2226, 2227, 2228, 2229, 2230, 2231, 2232, 2233, 2234, 2235, 2236, 2237, 2238, 2239, 2240, 2241, 2242, 2243, 2244, 2245, 2246, 2247, 2248, 2249, 2250, 2251, 2252, 2253, 2254, 2255, 2256, 2257, 2258, 2259, 2260, 2261, 2262, 2263, 2264, 2265, 2266, 2267, 2268, 2269, 2270, 2271, 2272, 2273, 2274, 2275, 2276, 2277, 2278, 2279, 2280, 2281, 2282, 2283, 2284, 2285, 2286, 2287, 2288, 2289, 2290, 2291, 2292, 2293, 2294, 2295, 2296, 2297, 2298, 2299, 2300, 2301, 2302, 2303, 2304, 2305, 2306, 2307, 2308, 2309, 2310, 2311, 2312, 2313, 2314, 2315, 2316, 2317, 2318, 2319, 2320, 2321, 2322, 2323, 2324, 2325, 2326, 2327, 2328, 2329, 2330, 2331, 2332, 2333, 2334, 2335, 2336, 2337, 2338, 2339, 2340, 2341, 2342, 2343, 2344, 2345, 2346, 2347, 2348, 2349, 2350, 2351, 2352, 2353, 2354, 2355, 2356, 2357, 2358, 2359, 2360, 2361, 2362, 2363, 2364, 2365, 2366, 2367, 2368, 2369, 2370, 2371, 2372, 2373, 2374, 2375, 2376, 2377, 2378, 2379, 2380, 2381, 2382, 2383, 2384, 2385, 2386, 2387, 2388, 2389, 2390, 2391, 2392, 2393, 2394, 2395, 2396, 2397, 2398, 2399, 2400, 2401, 2402, 2403, 2404, 2405, 2406, 2407, 2408, 2409, 2410, 2411, 2412, 2413, 2414, 2415, 2416, 2417, 2418, 2419, 2420, 2421, 2422, 2423, 2424, 2425, 2426, 2427, 2428, 2429, 2430, 2431, 2432, 2433, 2434, 2435, 2436, 2437, 2438, 2439, 2440, 2441, 2442, 2443, 2444, 2445, 2446, 2447, 2448, 2449, 2450, 2451, 2452, 2453, 2454, 2455, 2456, 2457, 2458, 2459, 2460, 2461, 2462, 2463, 2464, 2465, 2466, 2467, 2468, 2469, 2470, 2471, 2472, 2473, 2474, 2475, 2476, 2477, 2478, 2479, 2480, 2481, 2482, 2483, 2484, 2485, 2486, 2487, 2488, 2489, 2490, 2491, 2492, 2493, 2494, 2495, 2496, 2497, 2498, 2499, 2500, 2501, 2502, 2503, 2504, 2505, 2506, 2507, 2508, 2509, 2510, 2511, 2512, 2513, 2514, 2515, 2516, 2517, 2518, 2519, 2520, 2521, 2522, 2523, 2524, 2525, 2526, 2527, 2528, 2529, 2530, 2531, 2532, 2533, 2534, 2535, 2536, 2537, 2538, 2539, 2540, 2541, 2542, 2543, 2544, 2545, 2546, 2547, 2548, 2549, 2550, 2551, 2552, 2553, 2554, 2555, 2556, 2557, 2558, 2559, 2560, 2561, 2562, 2563, 2564, 2565, 2566, 2567, 2568, 2569, 2570, 2571, 2572, 2573, 2574, 2575, 2576, 2577, 2578, 2579, 2580, 2581, 2582, 2583, 2584, 2585, 2586, 2587, 2588, 2589, 2590, 2591, 2592, 2593, 2594, 2595, 2596, 2597, 2598, 2599, 2600, 2601, 2602, 2603, 2604, 2605, 2606, 2607, 2608, 2609, 2610, 2611, 2612, 2613, 2614, 2615, 2616, 2617, 2618, 2619, 2620, 2621, 2622, 2623, 2624, 2625, 2626, 2627, 2628, 2629, 2630, 2631, 2632, 2633, 2634, 2635, 2636, 2637, 2638, 2639, 2640, 2641, 2642, 2643, 2644, 2645, 2646, 2647, 2648, 2649, 2650, 2651, 2652, 2653, 2654, 2655, 2656, 2657, 2658, 2659, 2660, 2661, 2662, 2663, 2664, 2665, 2666, 2667, 2668, 2669, 2670, 2671, 2672, 2673, 2674, 2675, 2676, 2677, 2678, 2679, 2680, 2681, 2682, 2683, 2684, 2685, 2686, 2687, 2688, 2689, 2690, 2691, 2692, 2693, 2694, 2695, 2696, 2697, 2698, 2699, 2700, 2701, 2702, 2703, 2704, 2705, 2706, 2707, 2708, 2709, 2710, 2711, 2712, 2713, 2714, 2715, 2716, 2717, 2718, 2719, 2720, 2721, 2722, 2723, 2724, 2725, 2726, 2727, 2728, 2729, 2730, 2731, 2732, 2733, 2734, 2735, 2736, 2737, 2738, 2739, 2740, 2741, 2742, 2743, 2744, 2745, 2746, 2747, 2748, 2749, 2750, 2751, 2752, 2753, 2754, 2755, 2756, 2757, 2758, 2759, 2760, 2761, 2762, 2763, 2764, 2765, 2766, 2767, 2768, 2769, 2770, 2771, 2772, 2773, 2774, 2775, 2776, 2777, 2778, 2779, 2780, 2781, 2782, 2783, 2784, 2785, 2786, 2787, 2788, 2789, 2790, 2791, 2792, 2793, 2794, 2795, 2796, 2797, 2798, 2799, 2800, 2801, 2802, 2803, 2804, 2805, 2806, 2807, 2808, 2809, 2810, 2811, 2812, 2813, 2814, 2815, 2816, 2817, 2818, 2819, 2820, 2821, 2822, 2823, 2824, 2825, 2826, 2827, 2828, 2829, 2830, 2831, 2832, 2833, 2834, 2835, 2836, 2837, 2838, 2839, 2840, 2841, 2842, 2843, 2844, 2845, 2846, 2847, 2848, 2849, 2850, 2851, 2852, 2853, 2854, 2855, 2856, 2857, 2858, 2859, 2860, 2861, 2862, 2863, 2864, 2865, 2866, 2867, 2868, 2869, 2870, 2871, 2872, 2873, 2874, 2875, 2876, 2877, 2878, 2879, 2880, 2881, 2882, 2883, 2884, 2885, 2886, 2887, 2888, 2889, 2890, 2891, 2892, 2893, 2894, 2895, 2896, 2897, 2898, 2899, 2900, 2901, 2902, 2903, 2904, 2905, 2906, 2907, 2908, 2909, 2910, 2911, 2912, 2913, 2914, 2915, 2916, 2917, 2918, 2919, 2920, 2921, 2922, 2923, 2924, 2925, 2926, 2927, 2928, 2929, 2930, 2931, 2932, 2933, 2934, 2935, 2936, 2937, 2938, 2939, 2940, 2941, 2942, 2943, 2944, 2945, 2946, 2947, 2948, 2949, 2950, 2951, 2952, 2953, 2954, 2955, 2956, 2957, 2958, 2959, 2960, 2961, 2962, 2963, 2964, 2965, 2966, 2967, 2968, 2969, 2970, 2971, 2972, 2973, 2974, 2975, 2976, 2977, 2978, 2979, 2980, 2981, 2982, 2983, 2984, 2985, 2986, 2987, 2988, 2989, 2990, 2991, 2992, 2993, 2994, 2995, 2996, 2997, 2998, 2999, 3000, 3001, 3002, 3003, 3004, 3005, 3006, 3007, 3008, 3009, 3010, 3011, 3012, 3013, 3014, 3015, 3016, 3017, 3018, 3019, 3020, 3021, 3022, 3023, 3024, 3025, 3026, 3027, 3028, 3029, 3030, 3031, 3032, 3033, 3034, 3035, 3036, 3037, 3038, 3039, 3040, 3041, 3042, 3043, 3044, 3045, 3046, 3047, 3048, 3049, 3050, 3051, 3052, 3053, 3054, 3055, 3056, 3057, 3058, 3059, 3060, 3061, 3062, 3063, 3064, 3065, 3066, 3067, 3068, 3069, 3070, 3071, 3072, 3073, 3074, 3075, 3076, 3077, 3078, 3079, 3080, 3081, 3082, 3083, 3084, 3085, 3086, 3087, 3088, 3089, 3090, 3091, 3092, 3093, 3094, 3095, 3096, 3097, 3098, 3099, 3100, 3101, 3102, 3103, 3104, 3105, 3106, 3107, 3108, 3109, 3110, 3111, 3112, 3113, 3114, 3115, 3116, 3117, 3118, 3119, 3120, 3121, 3122, 3123, 3124, 3125, 3126, 3127, 3128, 3129, 3130, 3131, 3132, 3133, 3134, 3135, 3136, 3137, 3138, 3139, 3140, 3141, 3142, 3143, 3144, 3145, 3146, 3147, 3148, 3149, 3150, 3151, 3152, 3153, 3154, 3155, 3156, 3157, 3158, 3159, 3160, 3161, 3162, 3163, 3164, 3165, 3166, 3167, 3168, 3169, 3170, 3171, 3172, 3173, 3174, 3175, 3176, 3177, 3178, 3179, 3180, 3181, 3182, 3183, 3184, 3185, 3186, 3187, 3188, 3189, 3190, 3191, 3192, 3193, 3194, 3195, 3196, 3197, 3198, 3199, 3200, 3201, 3202, 3203, 3204, 3205, 3206, 3207, 3208, 3209, 3210, 3211, 3212, 3213, 3214, 3215, 3216, 3217, 3218, 3219, 3220, 3221, 3222, 3223, 3224, 3225, 3226, 3227, 3228, 3229, 3230, 3231, 3232, 3233, 3234, 3235, 3236, 3237, 3238, 3239, 3240, 3241, 3242, 3243, 3244, 3245, 3246, 3247, 3248, 3249, 3250, 3251, 3252, 3253, 3254, 3255, 3256, 3257, 3258, 3259, 3260, 3261, 3262, 3263, 3264, 3265, 3266, 3267, 3268, 3269, 3270, 3271, 3272, 3273, 3274, 3275, 3276, 3277, 3278, 3279, 3280, 3281, 3282, 3283, 3284, 3285, 3286, 3287, 3288, 3289, 3290, 3291, 3292, 3293, 3294, 3295, 3296, 3297, 3298, 3299, 3300, 3301, 3302, 3303, 3304, 3305, 3306, 3307, 3308, 3309, 3310, 3311, 3312, 3313, 3314, 3315, 3316, 3317, 3318, 3319, 3320, 3321, 3322, 3323, 3324, 3325, 3326, 3327, 3328, 3329, 3330, 3331, 3332, 3333, 3334, 3335, 3336, 3337, 3338, 3339, 3340, 3341, 3342, 3343, 3344, 3345, 3346, 3347, 3348, 3349, 3350, 3351, 3352, 3353, 3354, 3355, 3356, 3357, 3358, 3359, 3360, 3361, 3362, 3363, 3364, 3365, 3366, 3367, 3368, 3369, 3370, 3371, 3372, 3373, 3374, 3375, 3376, 3377, 3378, 3379, 3380, 3381, 3382, 3383, 3384, 3385, 3386, 3387, 3388, 3389, 3390, 3391, 3392, 3393, 3394, 3395, 3396, 3397, 3398, 3399, 3400, 3401, 3402, 3403, 3404, 3405, 3406, 3407, 3408, 3409, 3410, 3411, 3412, 3413, 3414, 3415, 3416, 3417, 3418, 3419, 3420, 3421, 3422, 3423, 3424, 3425, 3426, 3427, 3428, 3429, 3430, 3431, 3432, 3433, 3434, 3435, 3436, 3437, 3438, 3439, 3440, 3441, 3442, 3443, 3444, 3445, 3446, 3447, 3448, 3449, 3450, 3451, 3452, 3453, 3454, 3455, 3456, 3457, 3458, 3459, 3460, 3461, 3462, 3463, 3464, 3465, 3466, 3467, 3468, 3469, 3470, 3471, 3472, 3473, 3474, 3475, 3476, 3477, 3478, 3479, 3480, 3481, 3482, 3483, 3484, 3485, 3486, 3487, 3488, 3489, 3490, 3491, 3492, 3493, 3494, 3495, 3496, 3497, 3498, 3499, 3500, 3501, 3502, 3503, 3504, 3505, 3506, 3507, 3508, 3509, 3510, 3511, 3512, 3513, 3514, 3515, 3516, 3517, 3518, 3519, 3520, 3521, 3522, 3523, 3524, 3525, 3526, 3527, 3528, 3529, 3530, 3531, 3532, 3533, 3534, 3535, 3536, 3537, 3538, 3539, 3540, 3541, 3542, 3543, 3544, 3545, 3546, 3547, 3548, 3549, 3550, 3551, 3552, 3553, 3554, 3555, 3556, 3557, 3558, 3559, 3560, 3561, 3562, 3563, 3564, 3565, 3566, 3567, 3568, 3569, 3570, 3571, 3572, 3573, 3574, 3575, 3576, 3577, 3578, 3579, 3580, 3581, 3582, 3583, 3584, 3585, 3586, 3587, 3588, 3589,